

MAHARASHTRA UNIVERSITY OF HEALTH SCIENCES, NASHIK

INFRASTRUCTURE DETAILS

Sr. No.	Particulars to be verified	Details on College Website	Adequate/ Inadequate
	College		
1	Land details: Total land, owner, unitary or not, NA of all land, 7/12 extracts of all land (Applicable only to Private Colleges). (Verify land documents & Government permissions documents are uploaded on College Website. No Land/ Construction documents shall be submitted to the University. Only deficit information to be pointed out to the University).	✓ Yes/No	Adequate
2	Total constructed area of college building		
	(I) Administrative Section: 24675 sq. ft. Total Area.....sq.ft (which includes) Principal Room, P.A. Room, Reception cue Visitors lounge, Meeting hall, Account section, Record and Central store etc.	✓ Yes/No	Adequate
	(II) Lecture Halls: a) Total No. of Lecture Halls . . 04 . . b) IT enabled, Audio / Video teaching Aids . Available . c) Total area for lecture Halls . 3846 sq. ft.	✓ Yes/No	Adequate
	(III) Seminar or Conference or Examination Hall: a) Total Area 480 . Sq.ft. b) Total Seating Capacity . 20 c) Audio / Video System and Other Facilities . Available	✓ Yes/No	Adequate
	(IV) Central Library: a) Total Area : 2200 sq.ft. Total No. of Books Distribution of books Capacity of Reading Hall :- for Students 40 . . for Teachers . . 10 No. of Scientific Journals . . 09 . No. of News Papers Photo Copier Machine Drinking water & Washrooms . Available . b) Digital Library : No. of Computers Internet Facility . Available .	✓ Yes/No	Adequate
	(V) Teaching Departments: There shall be Five Teaching Departments as per MSR No. of departments 05 Departmental Area, No. of Books/ Charts / Models / Specimens (dry and wet) / Museum in each department information to be uploaded on college website.	✓ Yes/No	Adequate
	(VI) Laboratories : Laboratories : As per MSR (..... Sq.ft.) Nursing Foundation and Medical Surgical Nursing Lab (1500 Sq.ft.), 1115 sq. ft. CHN (900 Sq.ft.), Nutrition (900Sq.ft.), 790 - 1200 sq. ft. OBG and Paediatric (900Sq.ft.), 750 sq. ft. Pre-Clinical Science (900Sq.ft.), 820 sq. ft. Advanced Nursing Skill Lab (900Sq.ft.), 1068 Computer Lab (1500Sq.ft.), with 10 computer as per Intake capacity, AV Aids (600Sq.ft.), well Equipped Lab must have Mannequins, Articles & Beds as per MSR & INC Norms 820 sq. ft.	✓ Yes/No	Adequate
	(VII) Auditorium:- (As per MSR) Auditorium should be spacious enough to accommodate at least double the sanctioned/actual strength of students, so that it can be utilized for hosting functions of the college, educational conferences/ workshops, examinations etc. It should have proper stage with green room facilities. It should be well - ventilated and have proper lighting system. There should be arrangements for the use of all kinds of basic and advanced audio-visual aids. OR Multipurpose Hall:- College of Nursing should have multipurpose hall, if there is no auditorium. 1050 sq. ft.	✓ Yes/No	Adequate

	(VIII) Canteen and Kitchen Facility: [Note: Verify Canteen Facility & Hygiene is monitored as per MUHS Circular No.18/2019 dated 19/03/2019.]	✓ Yes/No	Adequate
	(IX) Common Rooms: Separate common rooms for boys and girls with adequate space and sitting arrangement shall be available. 400 sq.ft	✓ Yes/No	Adequate
3	University Examination Infrastructure: Strong Room for examination a) (Area- 300 sq.ft, b) Shelf, c) Steel cupboard – 1, d) CCTV, Photocopier Machine, Examination hall with benches, Parking Facility for University vehicle, Guest house facility	-	Available
4	Other facilities: Hospital Waste Management, Medical Education Unit, Intercom Network, Playground, P.T Teacher or Instructor, Cafeteria, Facility for indoor games, Gymnasium / Gymkhana Facility, Is there any LMS (learning management system software) available	Yes/No	Adequate
5	Hostel facility: 23000 sq.ft Boys (UG & PG), Girls (UG & PG), Interns, Residents, Warden/ Rector, Hygiene, Vending Machine etc.	Yes/No	Adequate
Hospital			
6	Hospital Details	Details on College Website Yes/No	Adequate/ Inadequate
	Name of the Hospital : Umri Christian Hospital.		
	Address: Umri. Tq. Kelapur, Dt- Yavatmal-445302		Adequate
	Telephone No. : 8554093529		
	Bed Strength : 100		
	Distance of Hospital from the College to which it is attached (in kms)	With in Campus	
	Number of beds registered as per BNH Act	✓ Yes/No	Adequate
7	I. Total constructed area of Hospital Building as per MSR (.....Sq.mtr. / Sq.ft.) 31600 sq.ft.	✓ Yes/No	Adequate
	Whether the Hospital is Owned by the College / Management or Rented ?	✓ Yes/No	Adequate
	II. Hospital Administration Block as per MSR (Superintendent room, Deputy Superintendent room, Medical officers' room, Matron room, Assistant Matron room, Reception and Registration, etc.)	✓ Yes/No	Adequate
	III. Out-Patient Departments (OPD) as per MSR Total Area of OPD Complex ...Sq.ft. 7800 sq.ft. No. of OPD's Facilities shall be as per MSR & all details shall be on college website.	✓ Yes/No	Adequate
	IV. In Patient Departments (IPD) as per MSR Total Area of IPD Complex ...Sq.ft. 20,600 sq.ft. No. of IPD Departments...07... Bed Distribution. (List attached) Facilities shall be as per MSR & all details shall be on college website.	✓ Yes/No	Adequate
	V. Operation Theatres Block as per MSR Total Area of OT Block ...sq.ft. 4200 No. of OTs available ..03... Facilities shall be as per MSR & all details shall be on college website.	Yes/No	Adequate
	VI. Casualty Facilities State Government Permission Letter	✓ Yes/No	Adequate
	VII. Central Clinical Laboratory: Well-equipped with separate sections for Pathology, Biochemistry and Micro-biology. Attached toilet shall be there for collection of urine samples. Other diagnostic tools for ECG or TMT etc. shall be provided.	✓ Yes/No	Adequate
	VIII. Radiology or Sonography Section: Radiologist chamber, X-ray room, Dark room, film drying room, store room, patients waiting and dressing room, reception or registration or report room.	✓ Yes/No	Adequate
	IX. Labour Room :	✓ Yes/No	Adequate

Principal

Dean/ Principal Stamp & Signature
of Nursing, UMRI
Maharashtra - 445302

RENEWAL

**Temporary Certificate of Registration under 5 of the
Bombay Nursing Homes Registration Act, 1949**

नियम ५ अन्वये (Under Rule 5)

Reg No. : 181

दि बॉम्बे नर्सिंग होमच्या रजिस्ट्रेशन अँक्ट अन्वये डायरेक्टर उमरी ख्रिश्चन हॉस्पिटल
यांचे उमरी येथील नर्सिंग होम / मॅटर्निटी होम रजिस्टर केले असून सदरचे नर्सिंग होम व
मॅटर्निटी होम चालविण्यास तात्पुरता परवाना देण्यात येत आहे.

This is to certify that Director Umri Christian Hospital has been
Temporary registered under the Bombay Nursing Homes Registration Act,
1949 in respect of 100 Bedded (Hundred Bedded) Situated at Umri Christian
Hospital, Umri Tq. Kelapur, Dist. Yavatmal And has been authorized to
carry on the said Nursing Home.

रजिस्ट्रेशन क्र. : १८१

Registration No : 181

रजिस्ट्रेशन दि. : ०१/०४/२०२३

Date of Registration : 01/04/2023

प्रसूतीसाठी ४० कॉट्स

Maternity 40 Cots.

इतर रुग्णासाठी ६० कॉट्स

Other Nursing Patients 60 Cots

ठिकाण Place : Yavatmal

सर्टिफिकेट दिल्याचा दिनांक Date of issue of Certificate : 01/04/2023

सदरचे सर्टिफिकेट तात्पुरत्या स्वरूपाचे असून दि. ३१/०३/२०२६ पर्यंत वैध राहील.



Civil Surgeon
Civil Hospital, Yavatmal
Civil Surgeon, Civil Hospital
Yavatmal

Principal

Helen Rose College
of Nursing, UMRI
Maharashtra - 445302



UMRI CHRISTIAN HOSPITAL

(A Unit of Umri Christian Hospital Trust)

Umri, Tq. Kelapur, Dist. Yavatmal, Maharashtra 445302, India

Email : uch.umri1950@gmail.com, umrichristianhospital@gmail.com Web : www.uchospital.co.in

PARENT HOSPITAL-UMRI CHRISTIAN HOSPITAL

CLINICAL AREAS IN THE HOSPITAL

CLINICAL AREAS	NO OF SANCTION	OCCUPANCY	
		DAY OF INSPECTION	MONTHLY (2023)
MEDICAL	50	36	1040
SURGICAL	20	06	260
ORTHOPEDIC	02	04	130
PEDIATRICS	08	05	180
O.B.G.Y	09	08	160
CASUALTY/EMERGENCY	06	03	220
O.P.D	05	04	250

(AS PER 02/02/24)
RECORD.

Principal
Helen Rose College
of Nursing, UMRI
Maharashtra - 445302

Secretary
Umri Christian Hospital Trust
Tq. Kelapur, Dist. Yavatmal



UMRI CHRISTIAN HOSPITAL

(A Unit of Umri Christian Hospital Trust)

Umri, Tq. Kelapur, Dist. Yavatmal, Maharashtra 445302, India

Email : uch.umri1950@gmail.com, umrichristianhospital@gmail.com Web : www.uchospital.co.in

PARENT HOSPITAL-UMRI CHRISTIAN HOSPITAL

CLINICAL FACILITIES

Other Clinical Facilities		IN PARENT HOSPITAL
No of Operation table	MAJOR	2
	MINOR	2
Average No of Operation per month	MAJOR	40 TO 50
	MINOR	40 TO 50
Average Patients in OPD	Per day	150 to 200
	Per Month	
No of Deliveries	Per day	
	Per Month	15 to 20

ABOUT THE NURSING PERSONNEL

Particular	Parent hospital	QUALIFICATION /REGISTRATION &RENEWAL
NURSING SUPERTENDENT	1	ALL ARE REGESTERED BY MNC
SISTERS	3	ALL ARE REGETERED BY MNC
STAFF NURSES	23	ALL ARE REGETERED BY MNC
ANY OTHER	29	

Principal
Helen Rose College
of Nursing, UMRI
Maharashtra - 445302

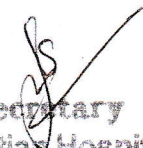
Secretary
Umri Christian Hospital Trust
Tq. Kelapur, Dist. Yavatmal

E mail : cpwankhade1@gmail.com

Mobile no. : 9422868636

Er. C.P. WANKHADE

B.E.(Civil),M.E.,FIV,FIE

39, Anuj, Deep nagar

Wadgaon road, Yavatmal

Govt. Regd. Valuer : By CCIT, Govt. of India : Regd. No.CAT-1/88/08

Approved valuer : By institution of valuer : Regd. no.F/6298/96

Chartered Engineer : By institution of Engineer: Regd. no.F/52888/89

Structural Engineer : By Municipal council. Ytl. : Regd. no.MC/04/93

Panel valuer : LIC HFL, BOI, BOB, BOM & Co-banks, *Job of Valuation, Planning & Estimation work .

BILL

Date:09/02/2024

To,

Helen Rose college of nursing building,

UMARI CRISTIAN HOSPITAL TRUST,

@ UMARI, Tq. Kelapur, Dist. Yavatmal.

Sr.	Name of property owner	Items	Fees
1.	Helen Rose college of nursing building registered under the name of UMARI CRISTIAN HOSPITAL TRUST, @ UMARI, Tq. Kelapur, Dist. Yavatmal.	Certification of 4 copies @ Rs.2000/per copy	Rs.8,000/-
*Total certification fees/charges:			Rs.8,000/-

(Rs. Eight thousand only)

Date : 09/02/2024

Place: Yavatmal

NOTE: please be deposited the billing

Amount Rs.8,000/- in my

SBI saving account no.

✓10669298296

SBI, Datta chowk, Yavatmal

IFSC code: SBIN0006332



Er.C.P.WANKHADE

B.E.(Civil),M.E.,FIV,FIE

Govt. Regd. Valuer

Regd.no.Cat-1/88/2008-09

Yavatmal,Cell: 9422868636

Principal
Helen Rose College
of Nursing, UMRI
Maharashtra - 445302

FIRST LEVEL PLAN

HOSTEL BUILDING

UMRI, INDIA

HELEN ROSE COLLEGE OF NURSING

CONCEPTUAL
DRAWINGS
NOT FOR
CONSTRUCTION

LOCAL REGULATIONS MAY
VARY. CONSULT THE
APPLICABLE REGULATIONS
BEFORE FINALIZING THE
DESIGN. THE ARCHITECT
IS NOT RESPONSIBLE FOR
ANY VIOLATIONS OF
LOCAL REGULATIONS.

PROJECT:
0738

DATE ISSUED:
09/03/19

REVISIONS:

SHEET NUMBER
A1-1.1

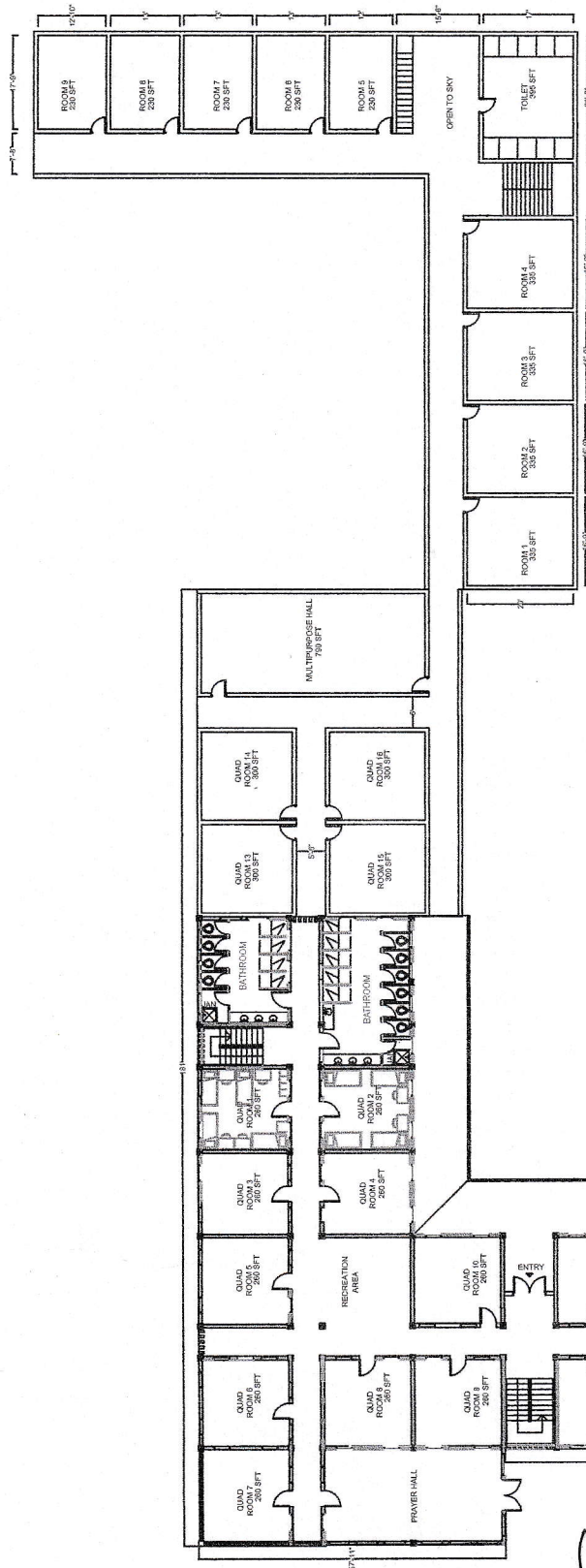

2 FIRST LEVEL PLAN
1/8\"/>

Er. C.P. WANKHADE
B.E.(Civil), M.E., F.V.F.I.E
Govt. Regd. Valuer
Regd. no. Cat-I/88/2008-09
Yavatmal, Cell: 9422868636



Principal
Principal

Helen Rose College
of Nursing, UMRI
Maharashtra - 445302

	<p>SECOND LEVEL PLAN COLLEGE BUILDING</p>	<p>CONCEPTUAL DRAWINGS NOT FOR CONSTRUCTION LOCAL AUTHORITIES FOR INFORMATION ONLY ARCHITECT'S NUMBER IN COUNTRY</p> <p>PROJECT: 0739</p> <p>DATE ISSUED: 08/03/19</p> <p>REVISIONS:</p> <p>SHEET NUMBER A1-1.1</p>
	<p>UMRI, INDIA HELEN ROSE COLLEGE OF NURSING</p>	

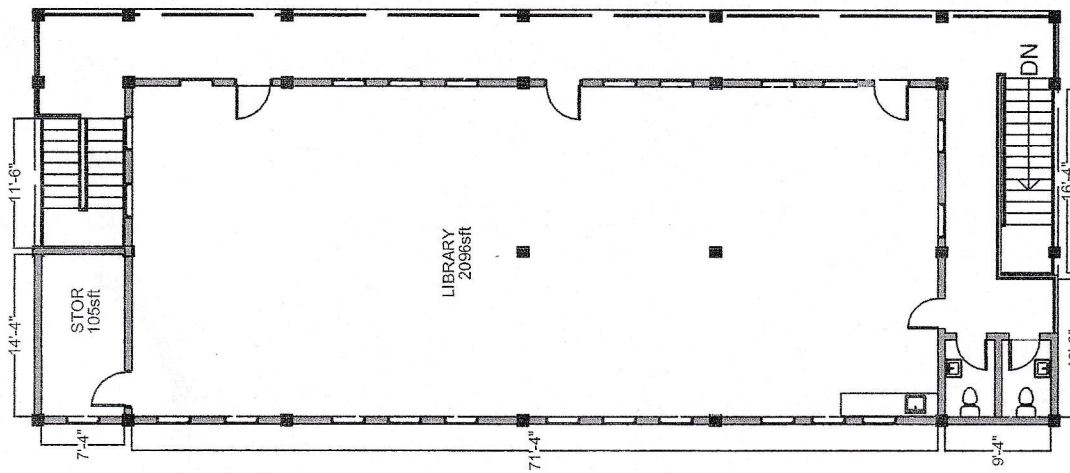

[Signature]
ER. C.P. WANKHADE
 B.E. (Civil), M.E., FIV, FIE
 Govt. Regd. Valuer
 Regd. no. Cat-1/88/2008-09
 Yavatmal, Cell: 9422868636

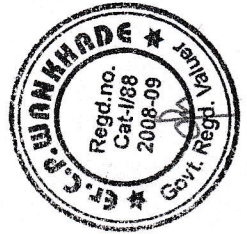

3 SECOND LEVEL PLAN
 3300 sq.ft

[Signature]
Principal
 Helen Rose College
 of Nursing, UMRI
 Maharashtra - 445302

HELEN ROSE COLLEGE OF NURSING

SHEET NUMBER

Regd.no.Cat-I/88/2008-09

1 GROUND LEVEL PLAN 10041 80.78

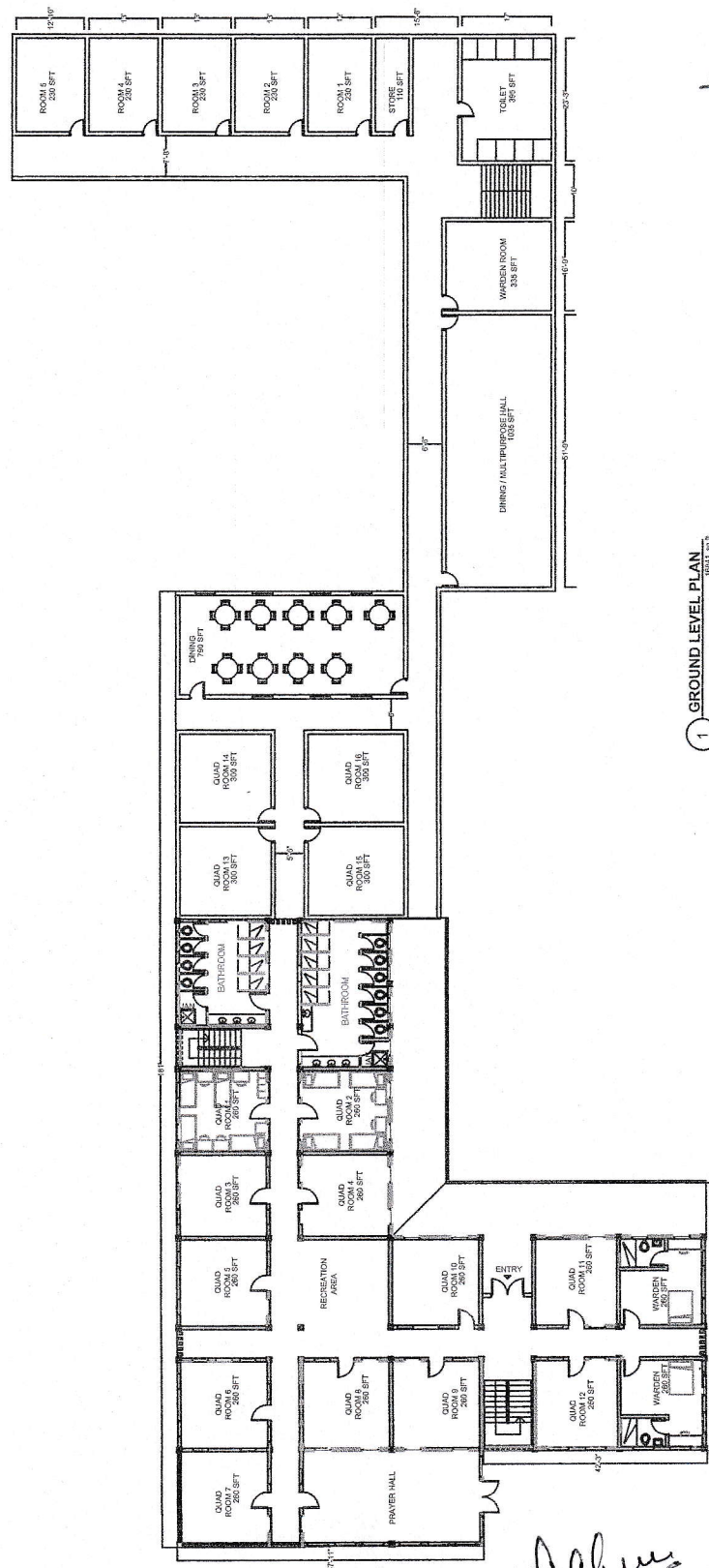

[Signature]
Principal

Helen Rose College
of Nursing, UMRI
Maharashtra - 445302

	FIRST LEVEL PLAN COLLEGE BUILDING		CONCEPTUAL DRAWINGS NOT FOR CONSTRUCTION LOCAL REGULATIONS MAY VARY AND DRAWINGS MAY BE ENCLOSED BY AN APPROPRIATELY APPROVED TO PROVIDE IN COUNTRY	PROJECT: 0739	DATE ISSUED: 09/03/19	REVISIONS:	SHEET NUMBER A1-1.1
	UMRI, INDIA	HELEN ROSE COLLEGE OF NURSING					

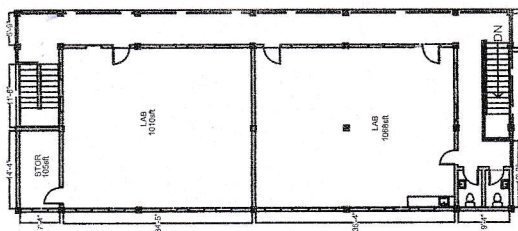

2 FIRST LEVEL PLAN 12000 mm

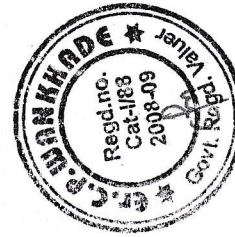

Er. C.P. WANKHADE
B.E.(Civil), M.E., F.V.F.I.E
Govt. Regd. Valuer
Regd.no. Cat-183/2008-09
Yavatmal, Cell: 9422868636

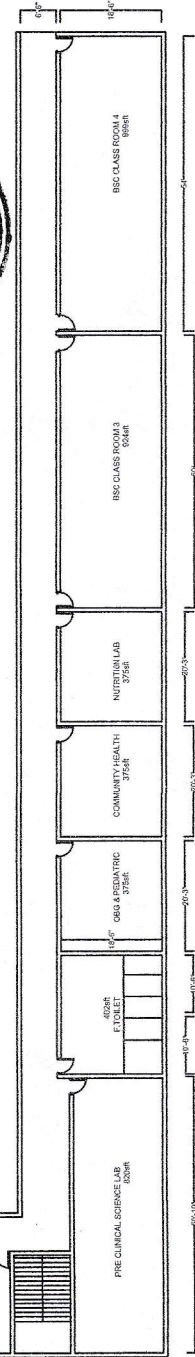

Principal
Principal
Helen Rose College
of Nursing, UMRI
Maharashtra - 445302

	<p>GROUND LEVEL PLAN COLLEGE BUILDING</p>	<p>CONCEPTUAL DESIGN NOT FOR CONSTRUCTION LOCAL REGULATIONS MAY VARY BE FINALIZED BY AN ENGINEER REGISTERED TO PRACTICE IN INDIA PROJECT: 0739 DATE ISSUED: 09/03/19 REVISIONS:</p>
UMRI, INDIA	HELEN ROSE COLLEGE OF NURSING	SHEET NUMBER A1-1.1

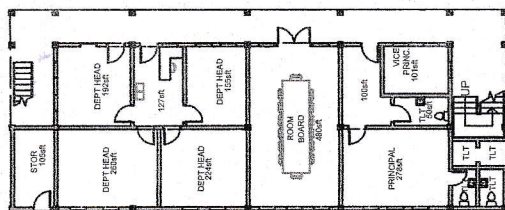

1 GROUND LEVEL PLAN
12.185 MTS

Chand
Er. C. P. WANKHADE
B.E. (CIVIL), M.E., FIV/FIE
Govt. Regd. Valuer
Regd. no. Cat-1/88/2008-09
Yavatmal. Cell: 9422869636

WANKHADE
Regd. no. Cat-1/88/2008-09
Govt. Regd. Valuer

Chand
Principal
Helen Rose College
of Nursing, UMRI
Maharashtra - 445302

